

MMDA TB / PP NO.
C.No. 131/2-4-54/92

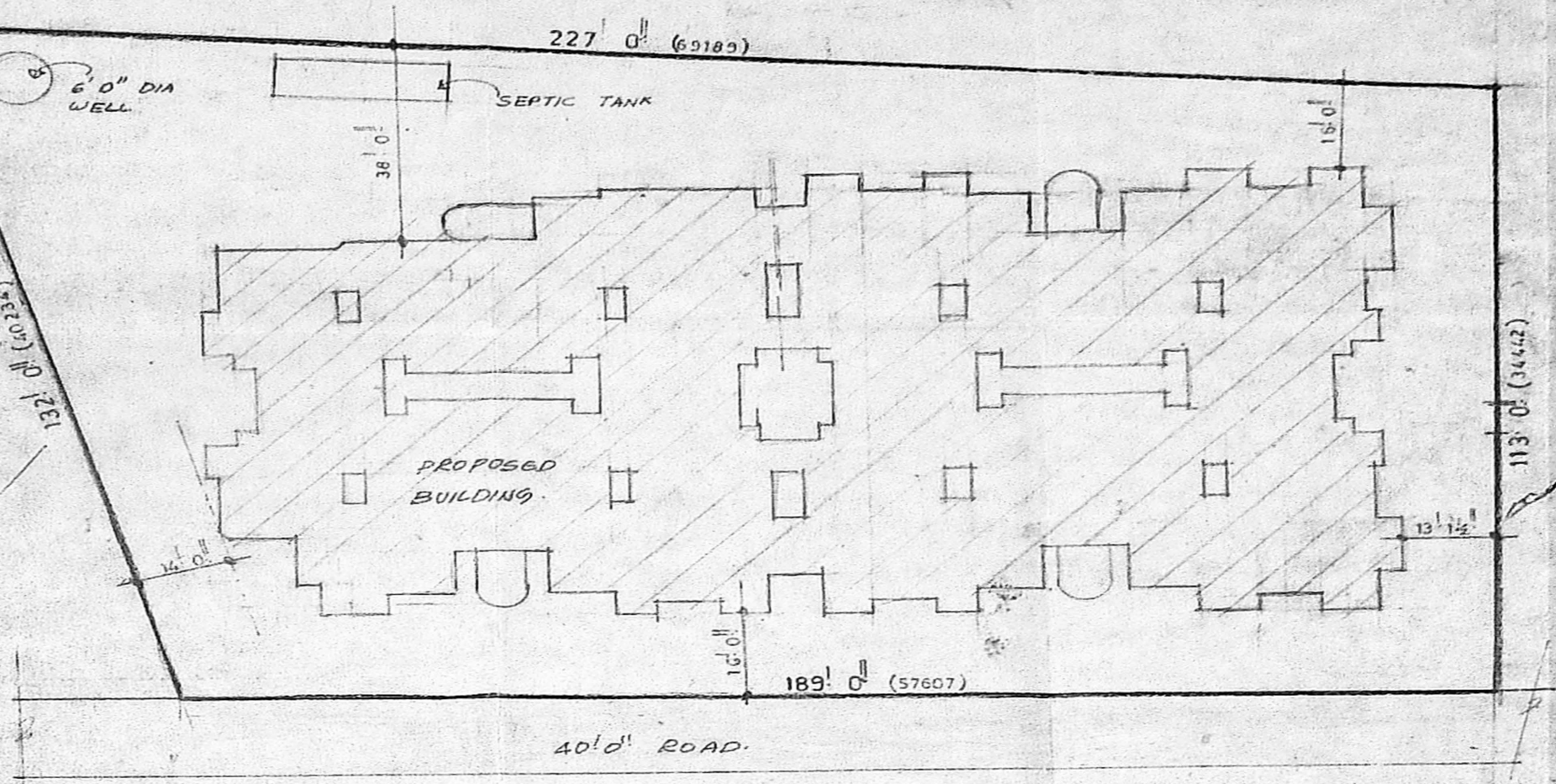

SITE PLAN
SCALE 1" = 24' 0"

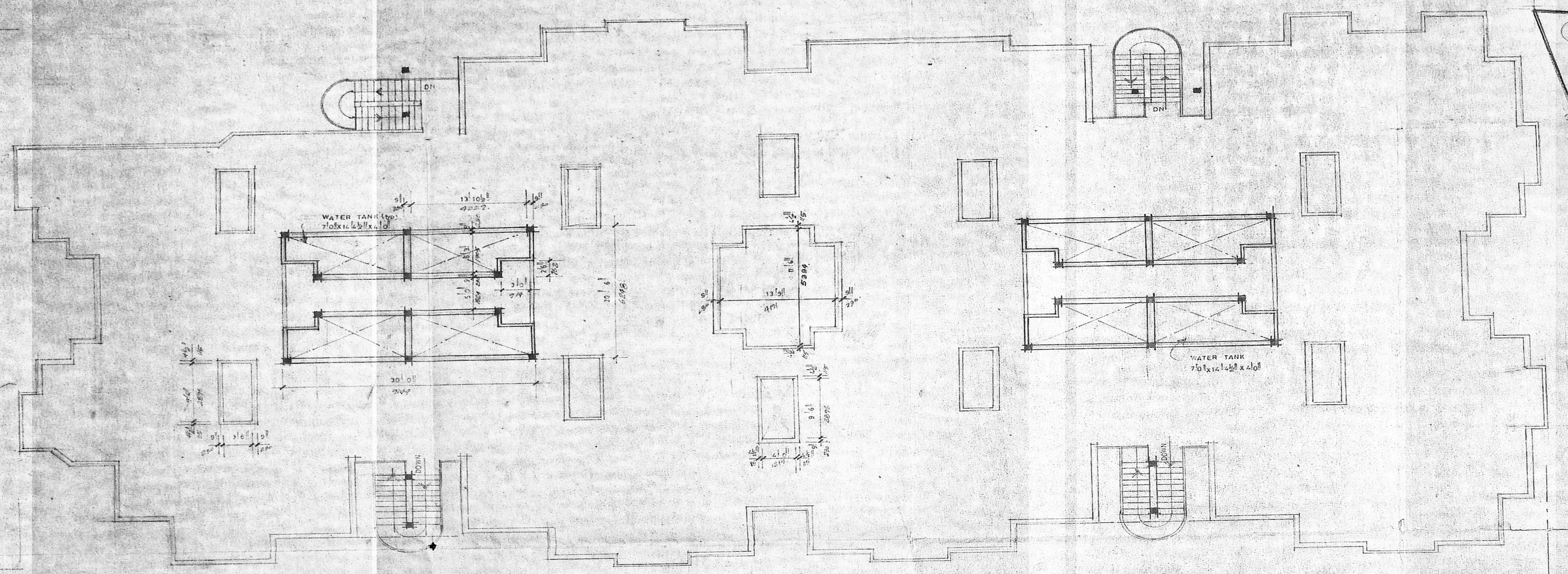
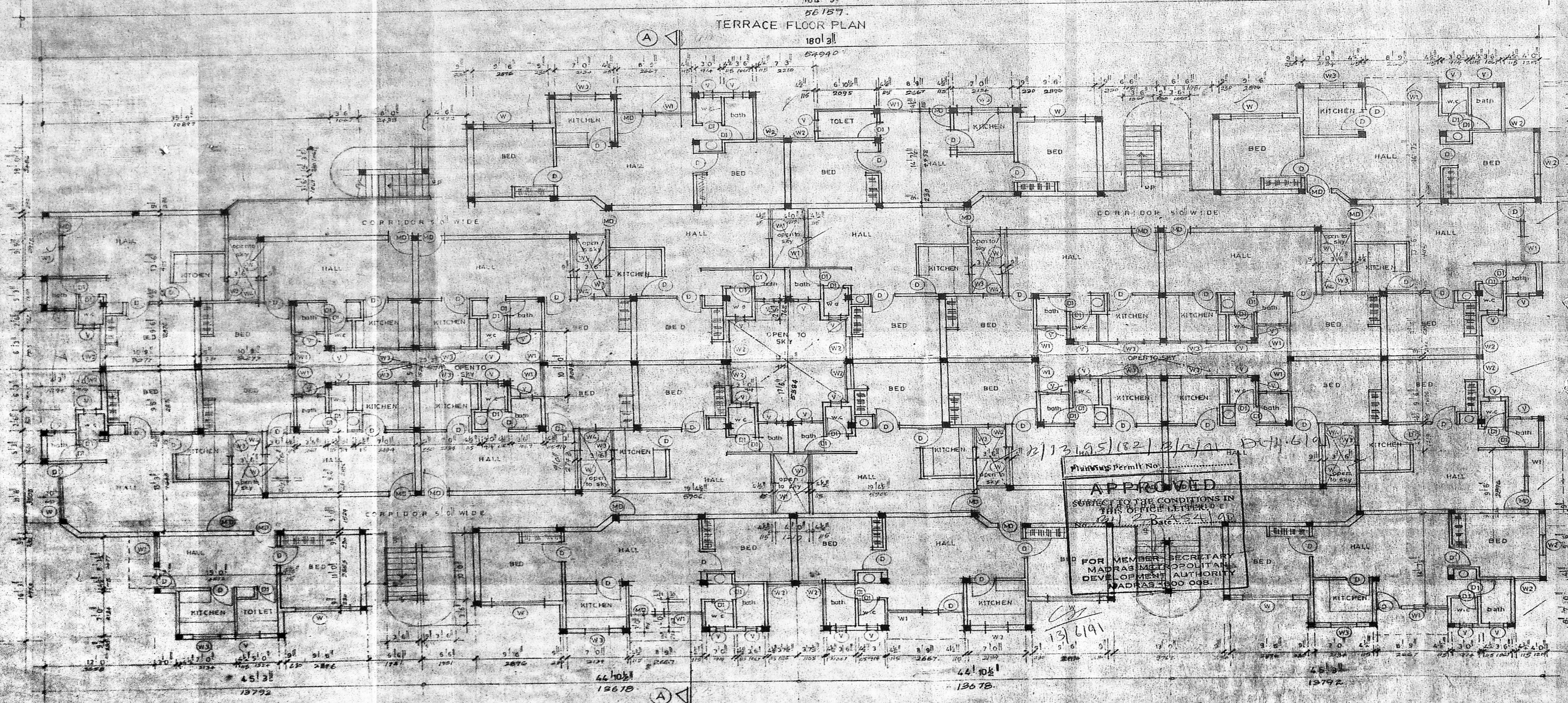

GROUND FLOOR PLAN

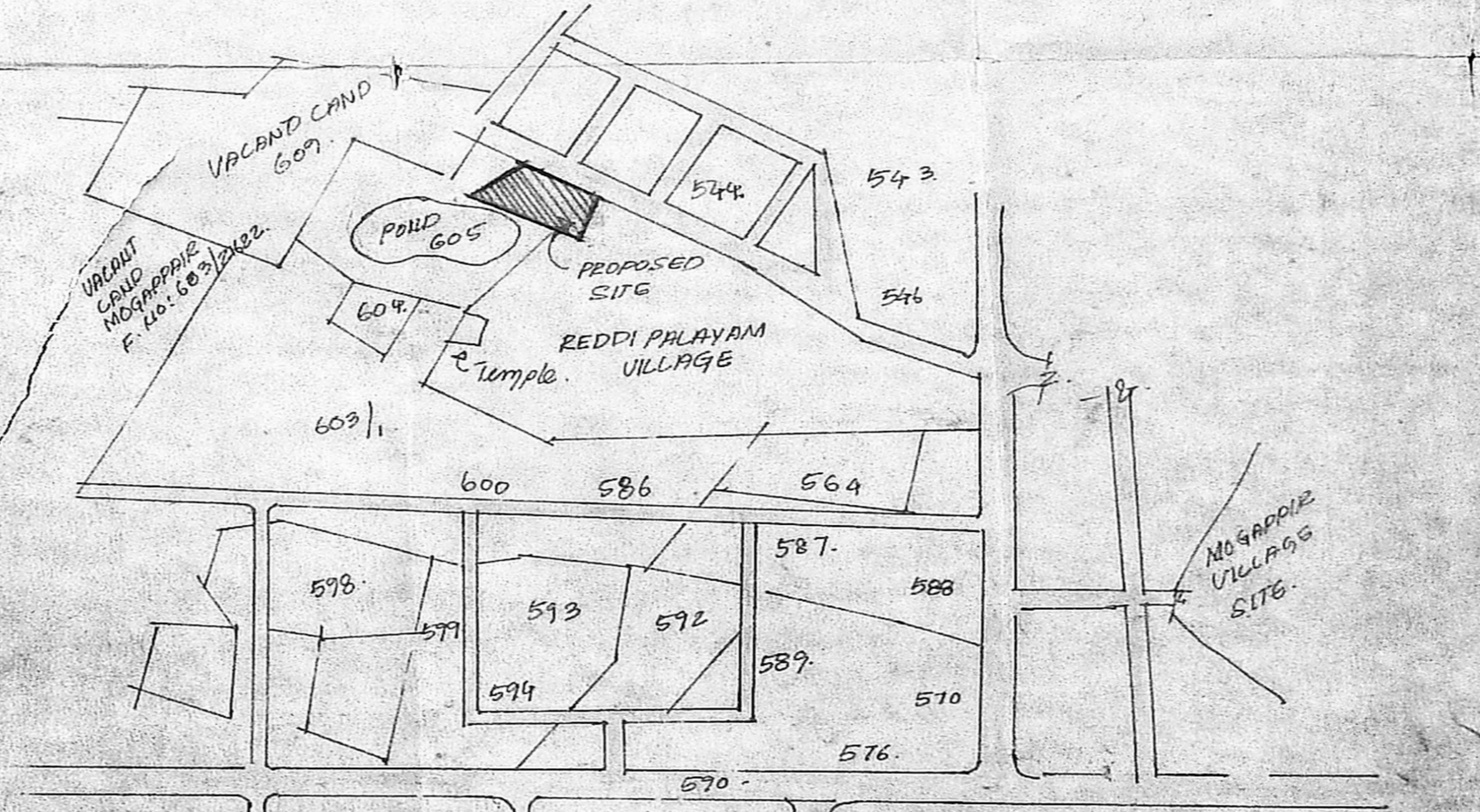

KEY PLAN
(not to scale)

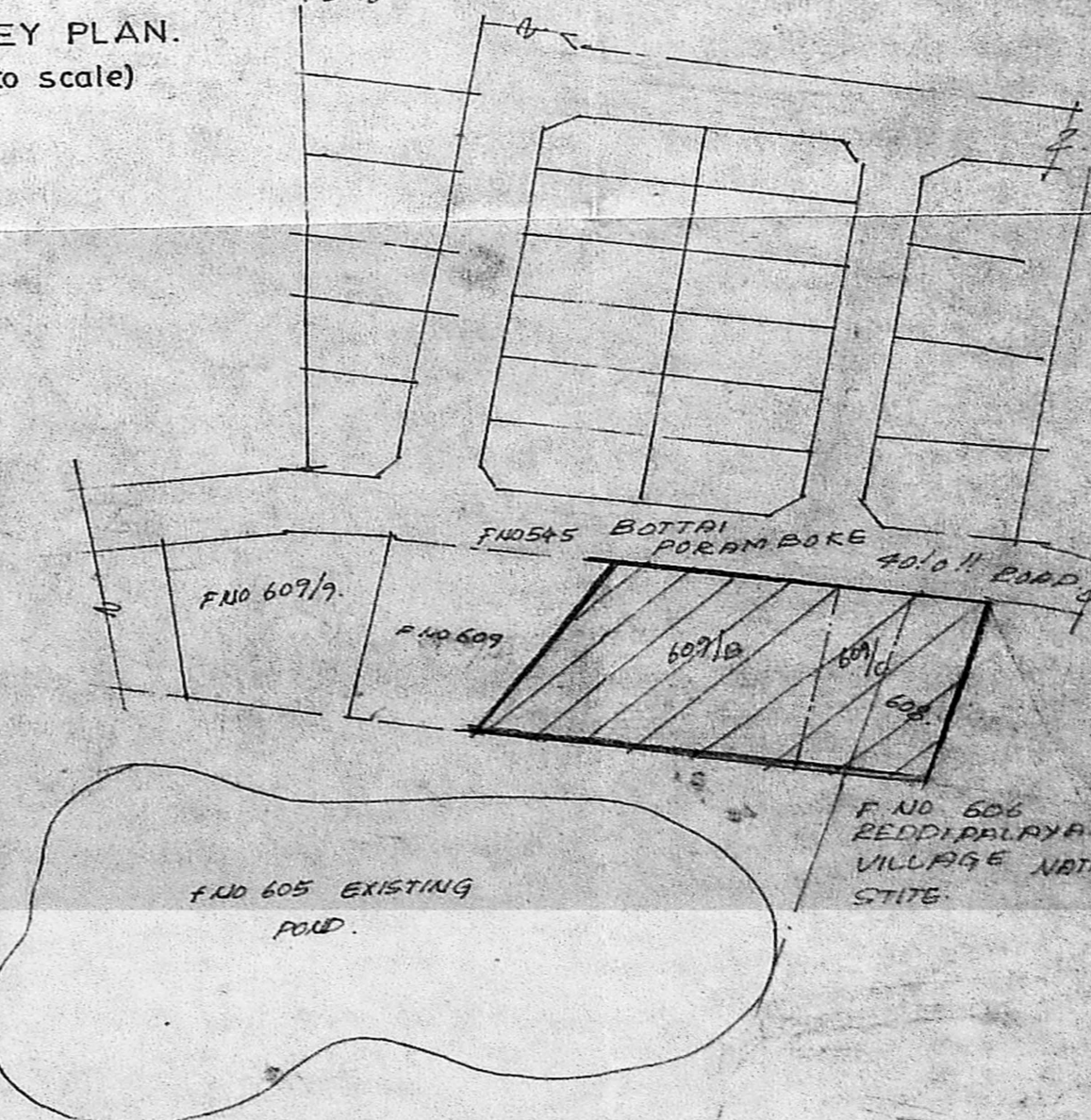

LOCATION PLAN
(not to scale)

SCHEDULE OF JOINERY		
TYPE	SIZE	DESCRIPTION
MD	3' 3" x 7' 0"	T.W. MAIN DOOR
D	3' 0" x 7' 0"	C.W. PANELLED DOOR
DI	2' 6" x 7' 0"	DO
W	6' 0" x 5' 0"	STEEL WINDOW
W1	4' 6" x 5' 0"	DO
W2	3' 0" x 5' 0"	DO
W3	3' 0" x 4' 0"	DO
W4	2' 0" x 5' 0"	DO
V	1' 6" x 1' 6"	STEEL VENTILATOR

Area Statement:

ground floor area	12 196 sq. ft.
first floor area	12 531 sq. ft.
second floor area	12 531 sq. ft.
total	27 260 sq. ft.
plot area	25008 sq. ft.
f.s.i. allowable	1.5 times
f.s.i. provided	1.49 times
plot coverage	
allowable provided	60%

COLOUR INDEX:

proposed shown thus	
boundary shown thus	
road shown thus	

proposed apartments for,
Mrs. SUDHA SANJEEVA RAO and
Mrs. SASIKALA SADASIVA RAO
in s. no 609 B, 609C, 608 of
mogapair village saidapet taluk,
chinglepet district madras.

scale 1/2" = 1' 0" date:

OWNERS SIGNATURE
Sudha

LIAISON OFFICER
LICENCED SURVEYOR

PROMOTERS:
anil engineering corporation,
699/700 postonalle high road,
ambikapur,
madras 600 029.

chandrar and associates,
architects and engineers,
no 8 baithavavatsalam street,
west mambalam,
madras 600 033.

R. Mohan Rao
LICENCED SURVEYOR
Corporation of
REG No. 10
AMBATTUR TRUCK
ALANDUR MILK C
Consulting Engineer
Office: 15, N
V. NAGAR, MADRAS